

Elements

Cosmetic Dentistry at Elements

Since the saying goes, "Your eyes are the windows to your soul," Dr. Sol Weiss, cosmetic dentist, believes that your smile exudes your personality!



Dr. Sol Weiss has dedicated his entire career to being the best at his craft. Graduating dental school in 1982, he was one of the first dentists in Canada to develop skills in cosmetic dentistry. He continued to travel the world and learn from experienced professionals in order to bring back a broad range of knowledge and skills for his patients. He has worked tirelessly for over 25 years, perfecting the blending of art and science involved in restorative dentistry. Dr. Weiss strongly believes in cultivating and perfecting his skills in the artistic aspect of cosmetic dentistry, since it takes well-trained eye to match the perfect smile to each face.

He recently opened his business, Elements, which is a coordinated effort between physicians and dentists, as well as other practitioners who are interested in all areas of cosmetics and appearance related services. Elements offers its clients a range of comprehensive services, all under one roof. For example, you can get a face-lift, a set of veneers, and a consultation with an image consultant, all in the same location.

Keeping the numerous interruptions associated with a large practice in mind, Dr. Weiss has taken the time out to create an atmosphere of comfort, and cleanliness, while providing the client with individual attention and excellent service. He has dedicated a single room to his office, so that each patient receives the complete focus and attention to detail required in his practice. Each client is ensured no distractions, and no time issues, and therefore complete professional focus and consistency.

His goal is to provide comprehensive care that is predictable and less time consuming. Dr. Weiss works with each patient individually to obtain the desired results. Each patient

Dentistry

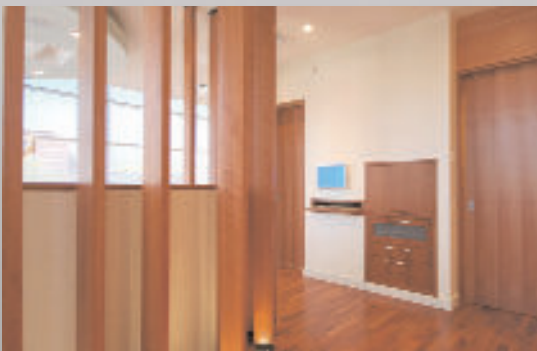
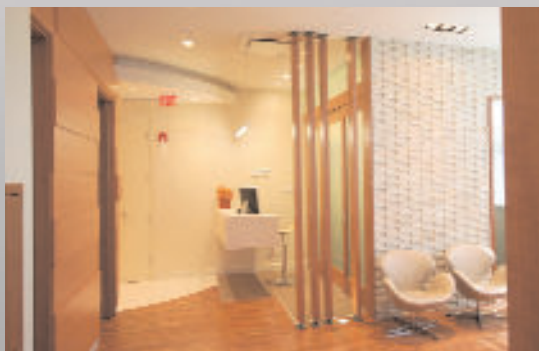
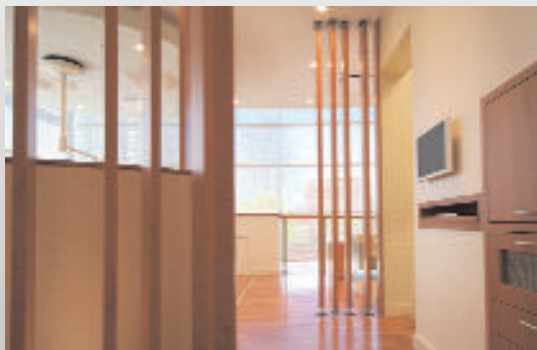
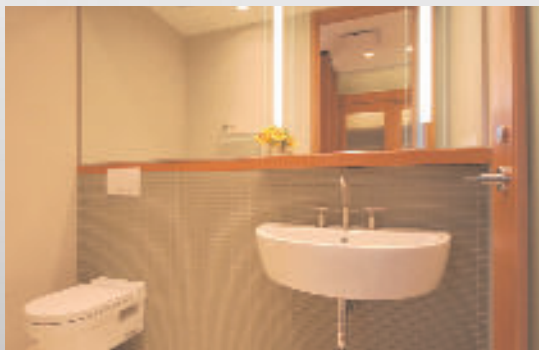

can rest assured feeling that he or she is getting total focus, which in turn will translate into better and quicker results. And for maximum efficiency, he also has a list of specialists that will work out of the clinic so there is minimal movement for the patient.

Some of the services that Dr. Weiss provides range from simple dental constructive services such as crowns, veneers, implant placement, implant supported crowns, invisalign clear braces, to more complex con-

structive surgery such as mini implant supported dentures, and even full mouth reconstruction.

Let your smile say a thousand words about you today!

Elements Cosmetic Dentistry
195 Avenue Road, Suite #301
Toronto, Ontario • 416.929.7677
dr.weiss@dentistryatelements.com
www.dentistryatelements.com